

Inspection plan

2/14/93

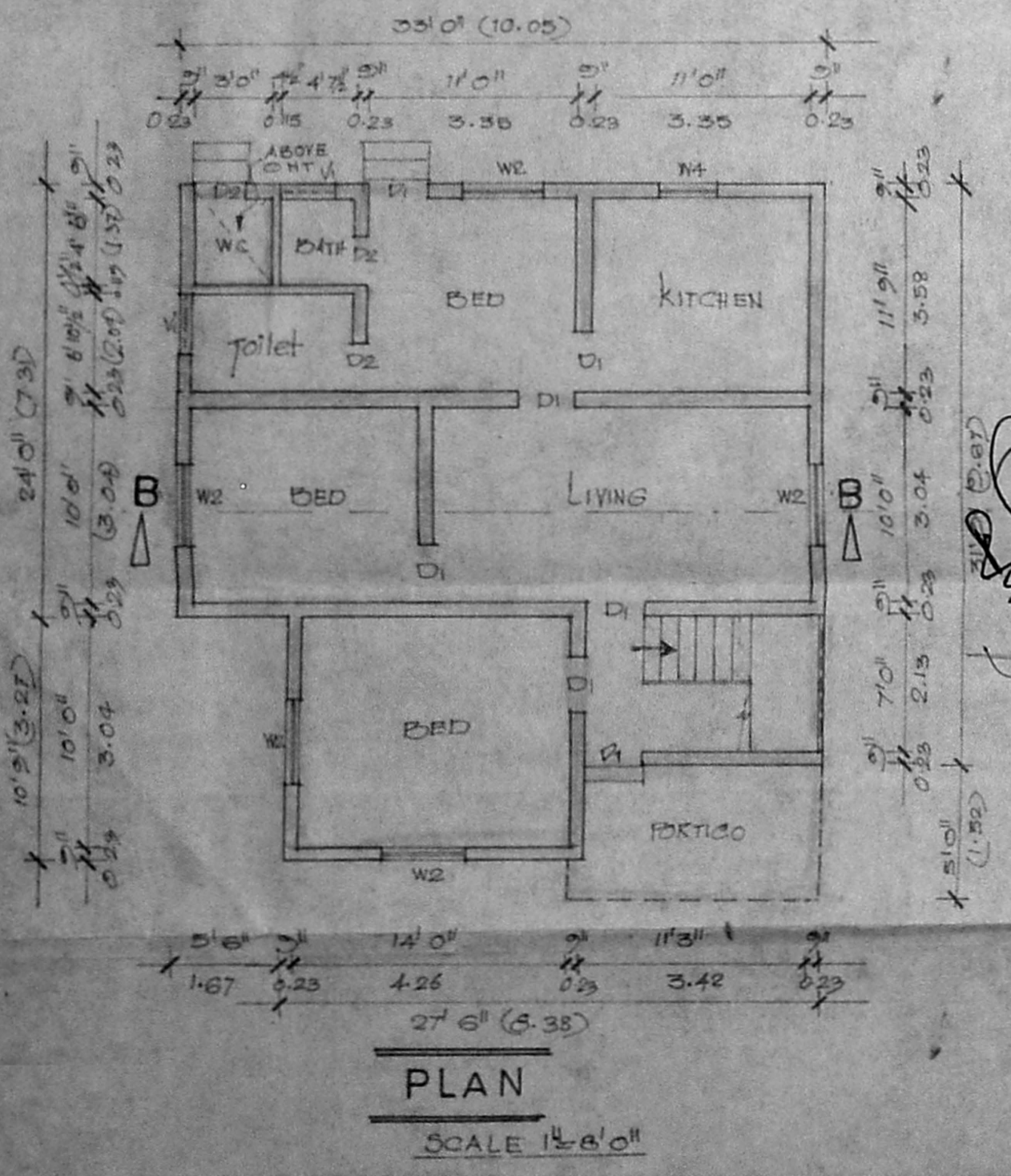
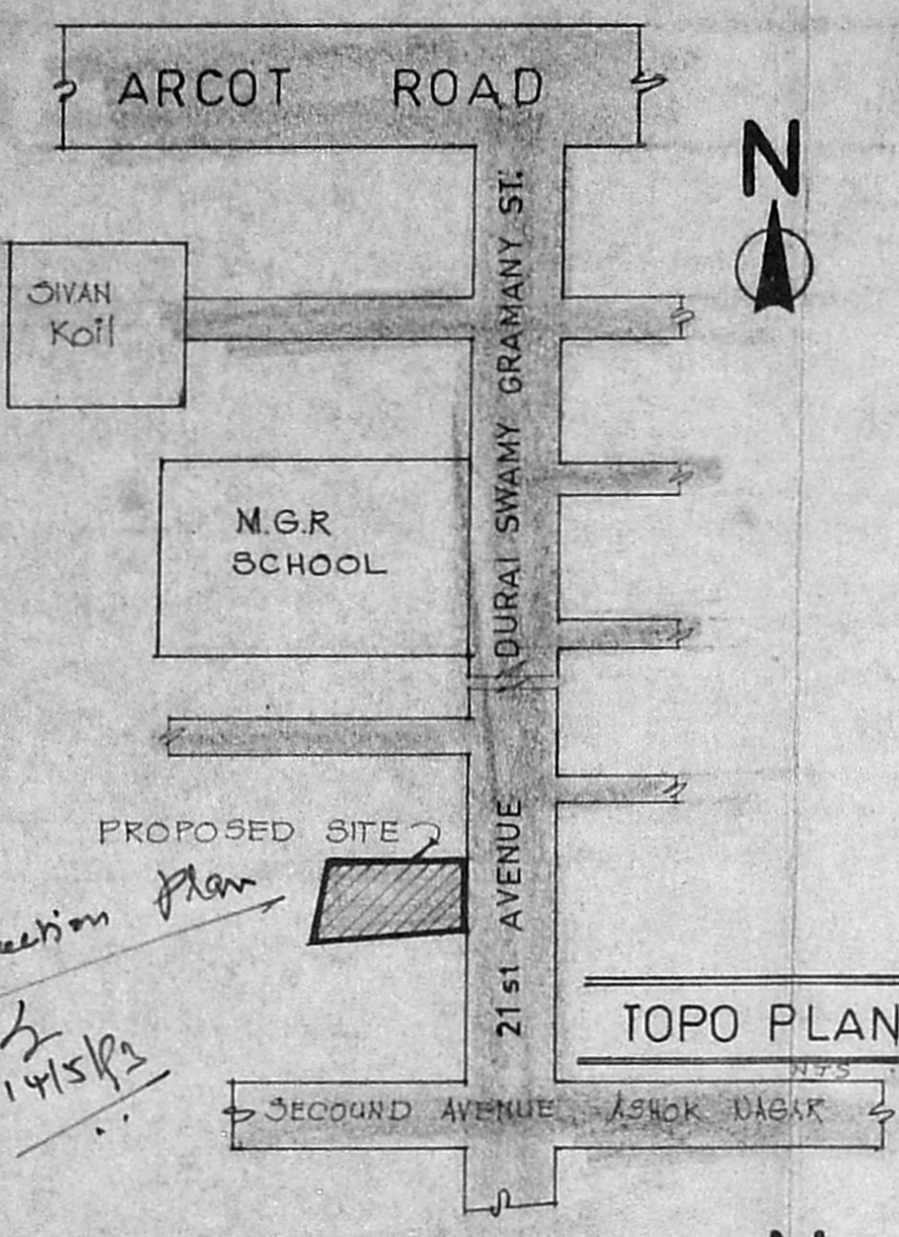

Planning Per No. P/16577/244

API APPROVED

SUBJECT TO PROVISIONS IN THIS ACT

No. P/9037/93 dt. 07-93

FOR MEMBER SECRETARY
MADRAS METROPOLITAN
DEVELOPMENT AUTHORITY
MADRAS-600 008.

8/7/93

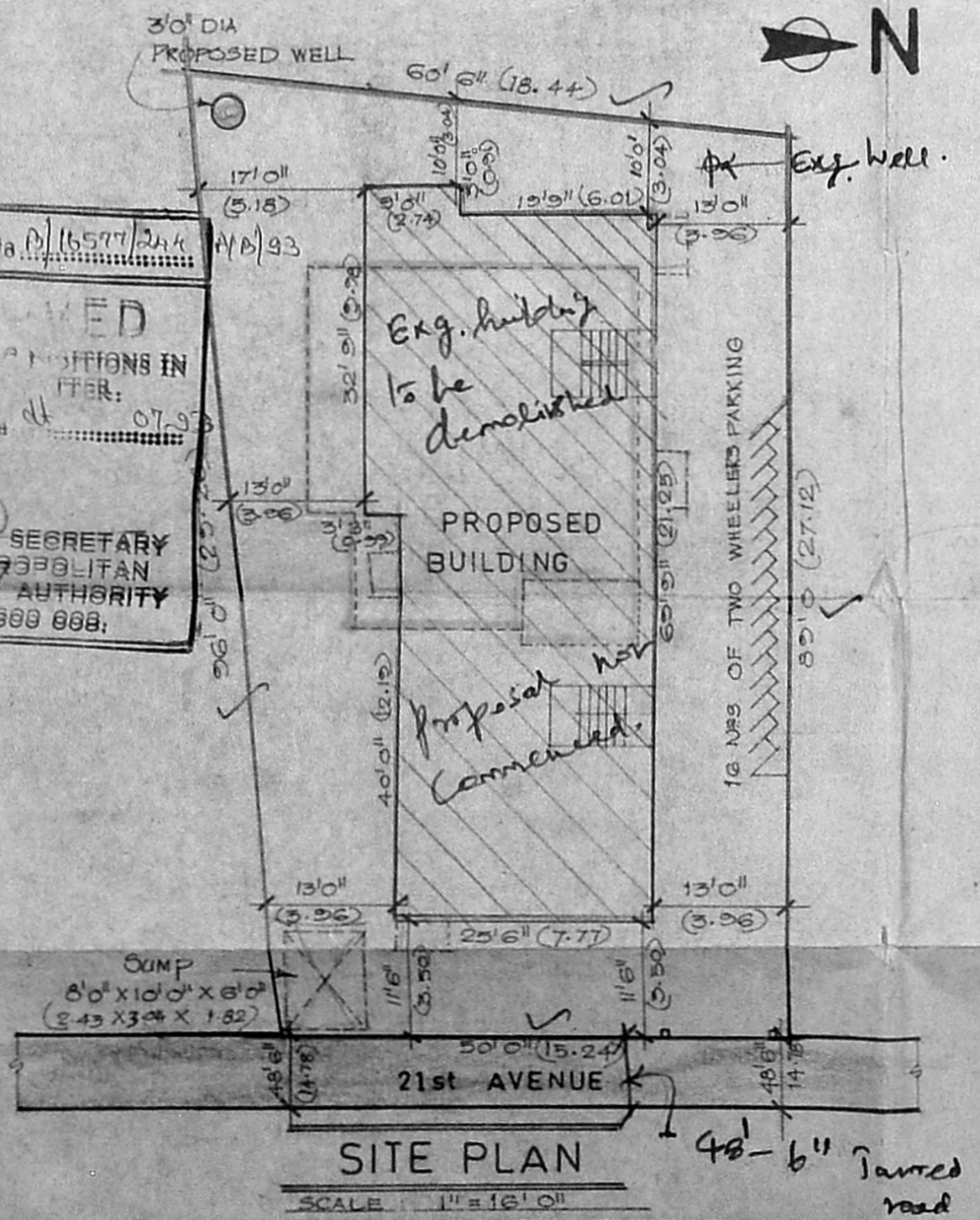

DRAWING TITLE

PLAN SHOWING THE PROPOSED RESIDENTIAL FLATS AT DOOR NO. 15, NO. 21st AVENUE, ASHOK NAGAR, KODAMBAKKAM, MADRAS 600 114.

B2/9037/93

31/5/93

SPECIFICATION

A.P. D.P.

FOUNDATION BASE AND LEVELING COURSE IN P.C.C 1:4:8 MIX. SUPER-STRUCTURE BRICK WORK IN C.M 1:5 MIX FOUNDATION AND ALL RCC WORK IN MIX 1:2:4 WITH DOMINAL REINFORCEMENT AS PER ENGINEER'S DETAIL. PLASTERING OF WALLS IN C.M 1:5 MIX. CEILING PLASTERING IN C.M 1:4 MIX, FLOORING IN C.M 1:4 MIX. WEATHERING COURSE TO BE LAID IN C.M 1:4 MIX, 3 COATS OF CEMENT FOR WALLS.

AREA DETAILS

	Sq. FT	Sq. Mtr
GROUND FLOOR	1876.31	174.30
FIRST FLOOR	1924.31	178.76
SECOND FLOOR	1924.31	178.76
THIRD FLOOR	1924.31	178.76
TOTAL	7652.24	710.89
PLOT EXTENT	5114.0	475.09

COLOUR INDEX

DEMOLITION	
PROPOSED	
ROAD	
SITE BOUNDARY	

OWNER

S. Sukumar

LICENSED SURVEYOR

K. Venugopal

K. VENUGOPAL
A.E.E (Retd)

CONSULTING CIVIL ENGINEER
LICENSE SURVEYOR CLASS I
CORPORATION OF MADRAS

3, NEELAKANDAN STREET
MUNGAMBAKKAM (LAKE AREA)
MADRAS-600 034

320

D1 DOOR	3'0" X 7'0"	0.91 X 2.13
D2 "	2'6" X 7'0"	0.76 X 2.13
W1 WINDOW	6'0" X 4'6"	1.82 X 1.37
W2 "	4'6" X 4'6"	1.37 X 1.37
W3 "	3'6" X 4'6"	1.06 X 1.37
W4 "	3'0" X 3'0"	0.91 X 0.91
V1 VENTILATOR	3'0" X 2'0"	0.91 X 0.61

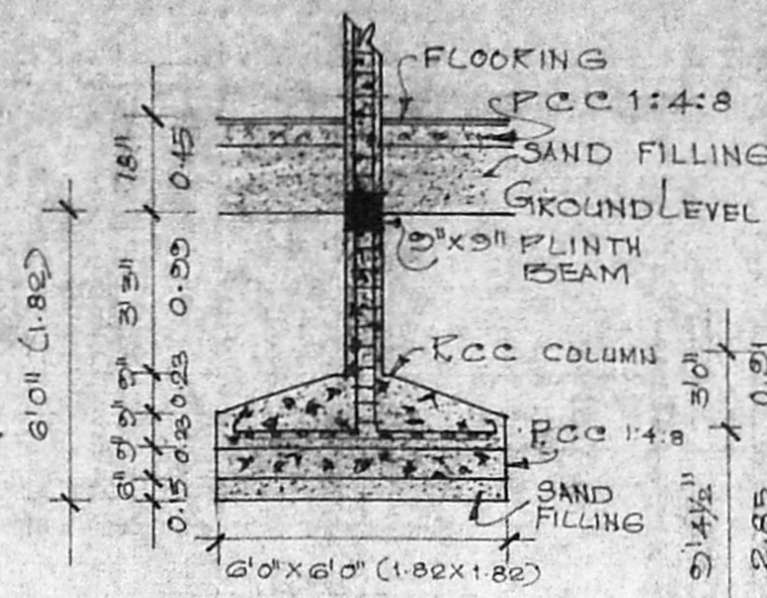

FOUNDATION DETAIL
SCALE: 1" = 4'0"

OHT HERMETICALLY CLOSED

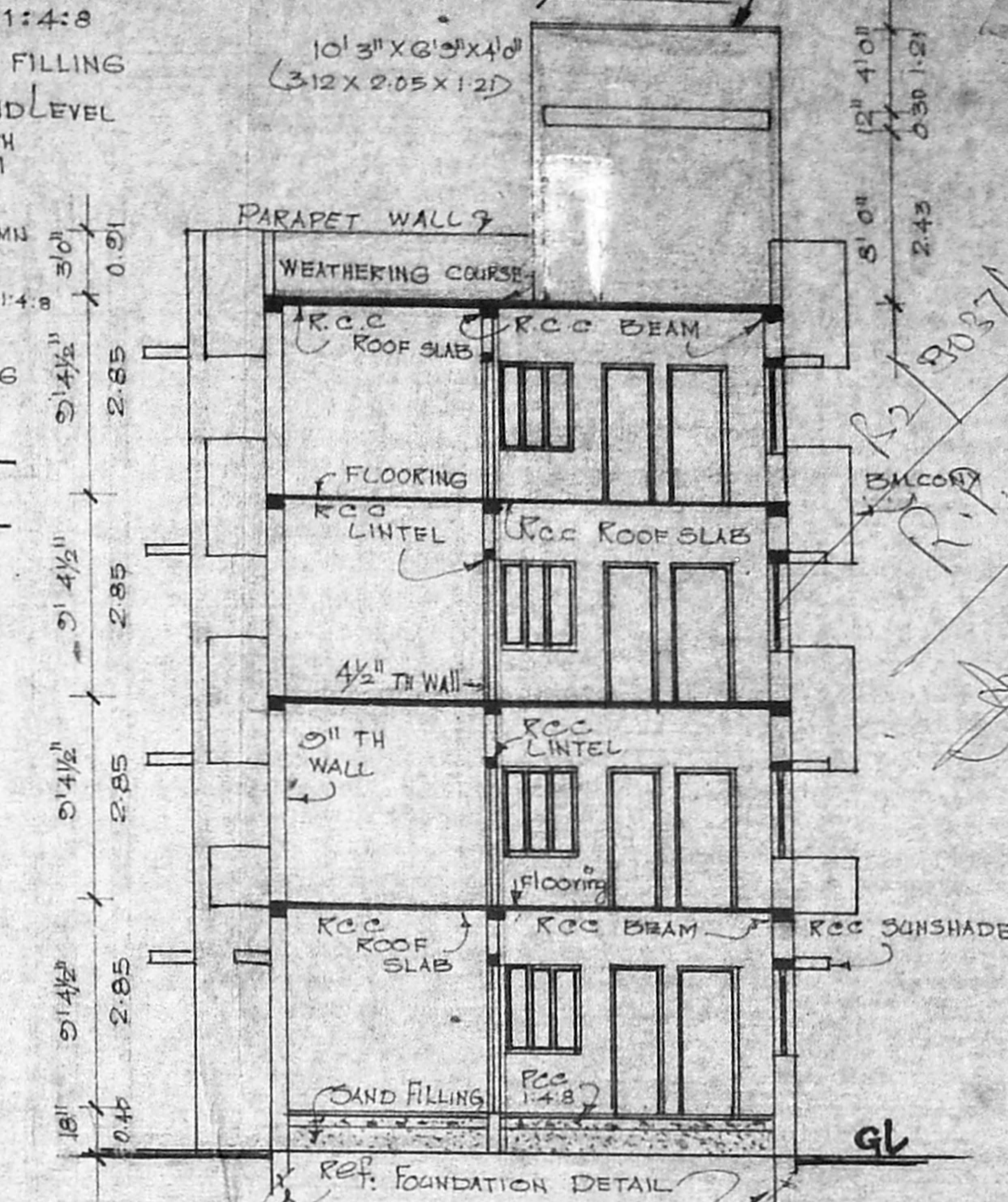

SECTION AA
SCALE: 1" = 8'0"

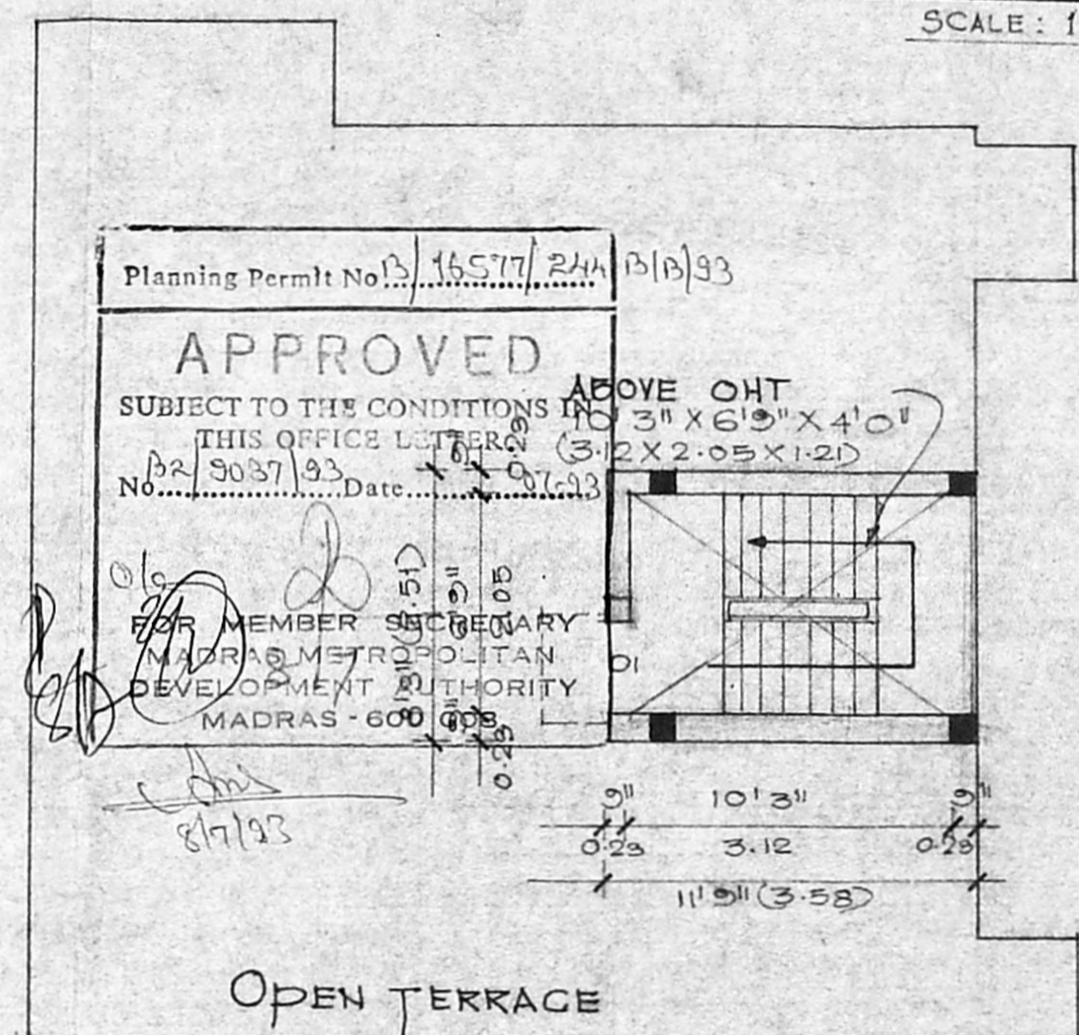

OPEN TERRACE

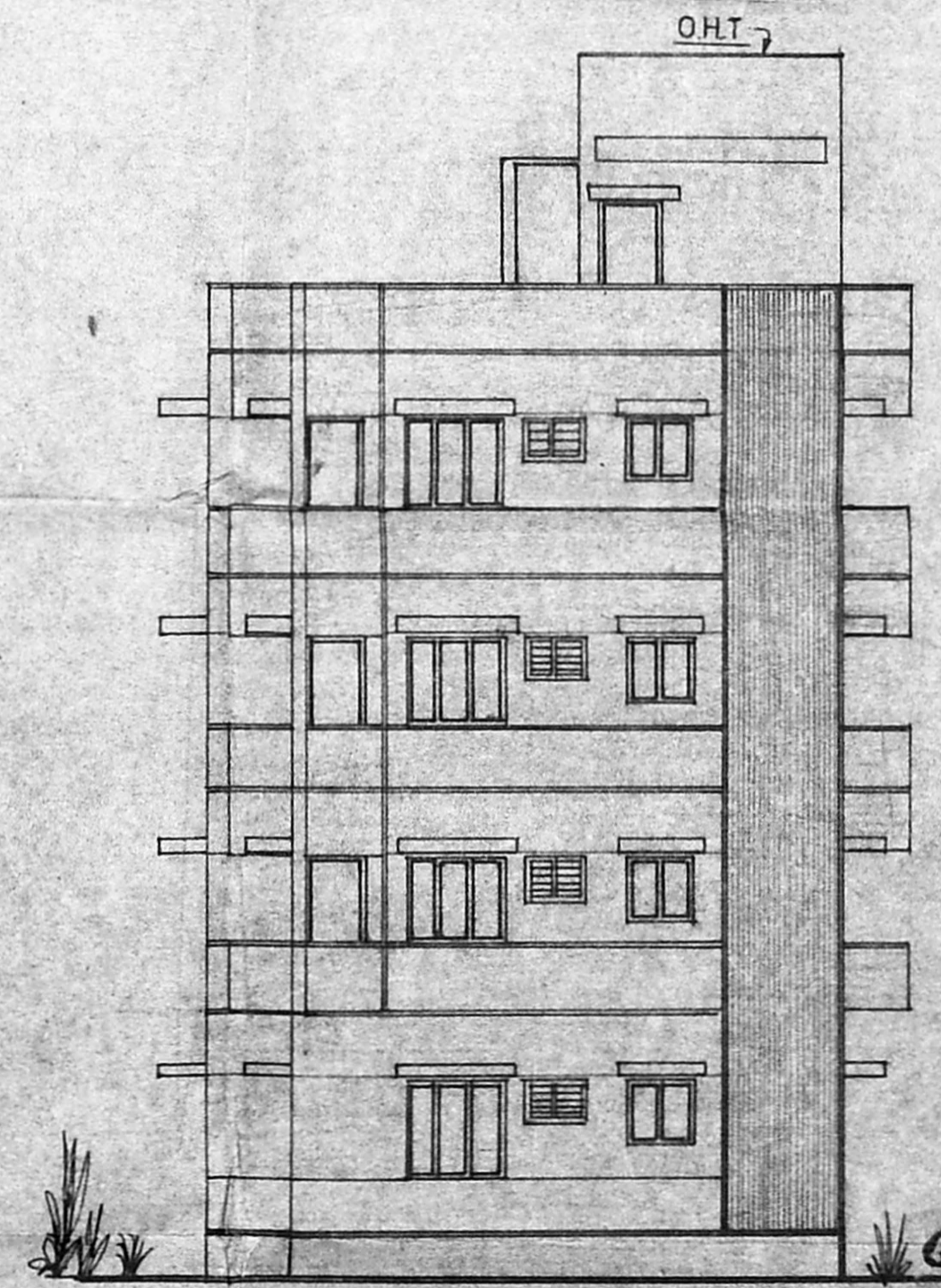

ELEVATION
SCALE: 1" = 8'0"

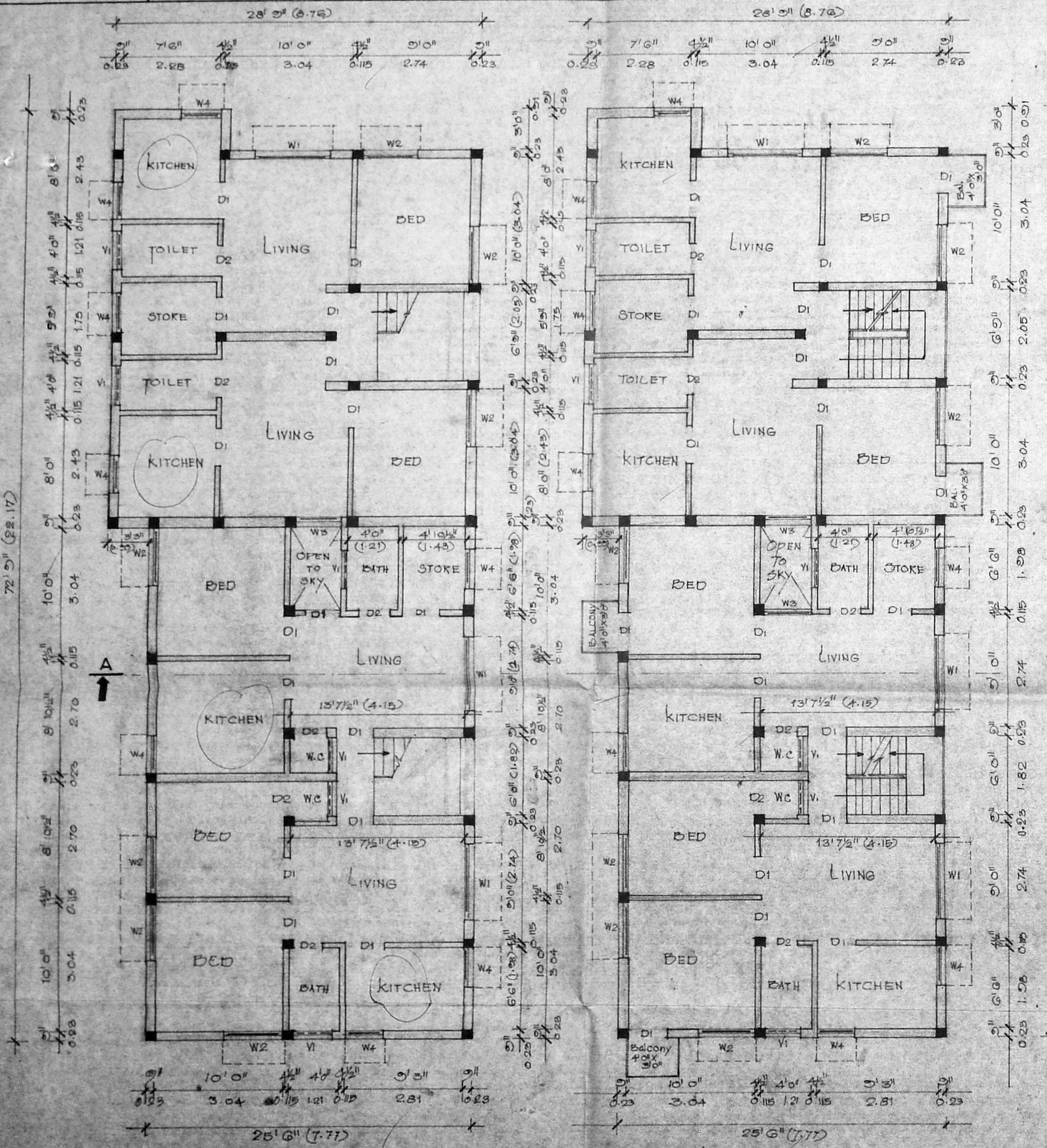

GROUND FLOOR PLAN

SCALE: 1" = 6'0"

TYPICAL FLOOR PLAN

(1st, 2nd & 3rd Floors)
SCALE: 1" = 6'0"

OPEN TERRACE

SCALE: 1" = 6'0"

OWNER	LICENSED SURVEYOR.
<i>S. Subramaniam</i>	K. VENUGOPAL A.E.E. (Bldg) CONSULTING CIVIL ENGINEER LICENSE SURVEYOR CLASS I CORPORATION OF MADRAS 3, NEELAKANDAN STREET NUNGAMBAKKAM (LAKE AREA) MADRAS 600 093